

1 RESTORED EAST FACADE

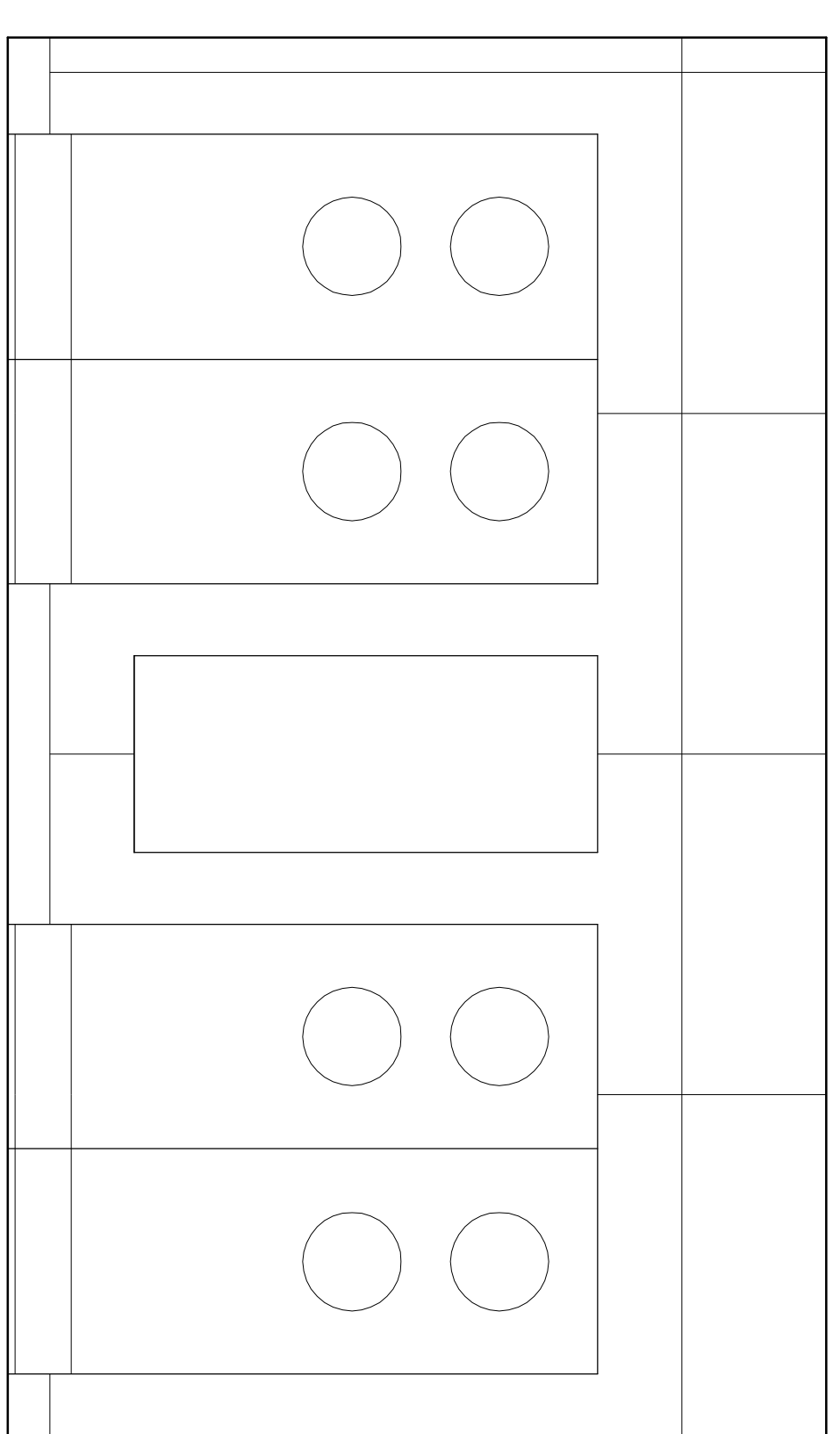

1 RESTORED LOBBY ENTRANCE WITHIN THE VESTIBULE

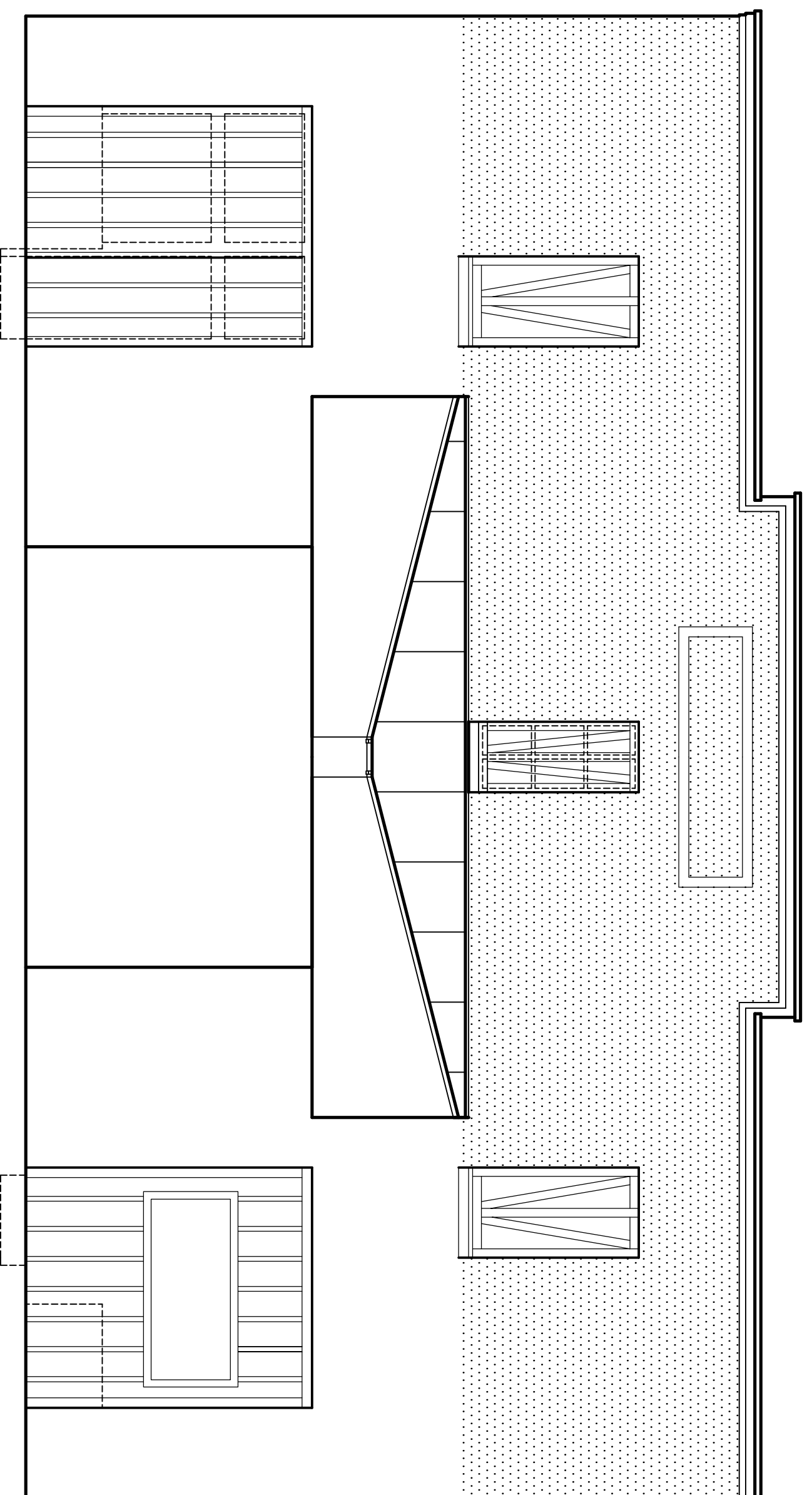

1 EXISTING EAST FACADE

atalier

**BREITHAUPT**

Architecture

Interior Architecture

Historic Preservation

P.O. Box 1

Rhinehart, Louisiana

318-992-7779

PROJECT

**STRAND**

**HISTORIC**

**REHABILITATION**

**PHASE 1**

**FACADE**

FIRST STREET

JENA, LOUISIANA

OWNER

**TOWN OF**

**JENA, LA**

P.O. BOX

JENA, LA 71342

318-992-2148

TITLE

**ELEVATIONS**

PHASE

**PRICING**

**NOT FOR CONST.**

SCALE AS SHOWN

DATE 08/28/2011

CHK. BY

DWG. BY

DWG. No.

**A-2.0**